

# THE FOLDING HOUSE

Project Type	Residential
Site Area	400 Square Meter
Gross Area	500 Square Meter
Location	Al-Mutla-kuwait

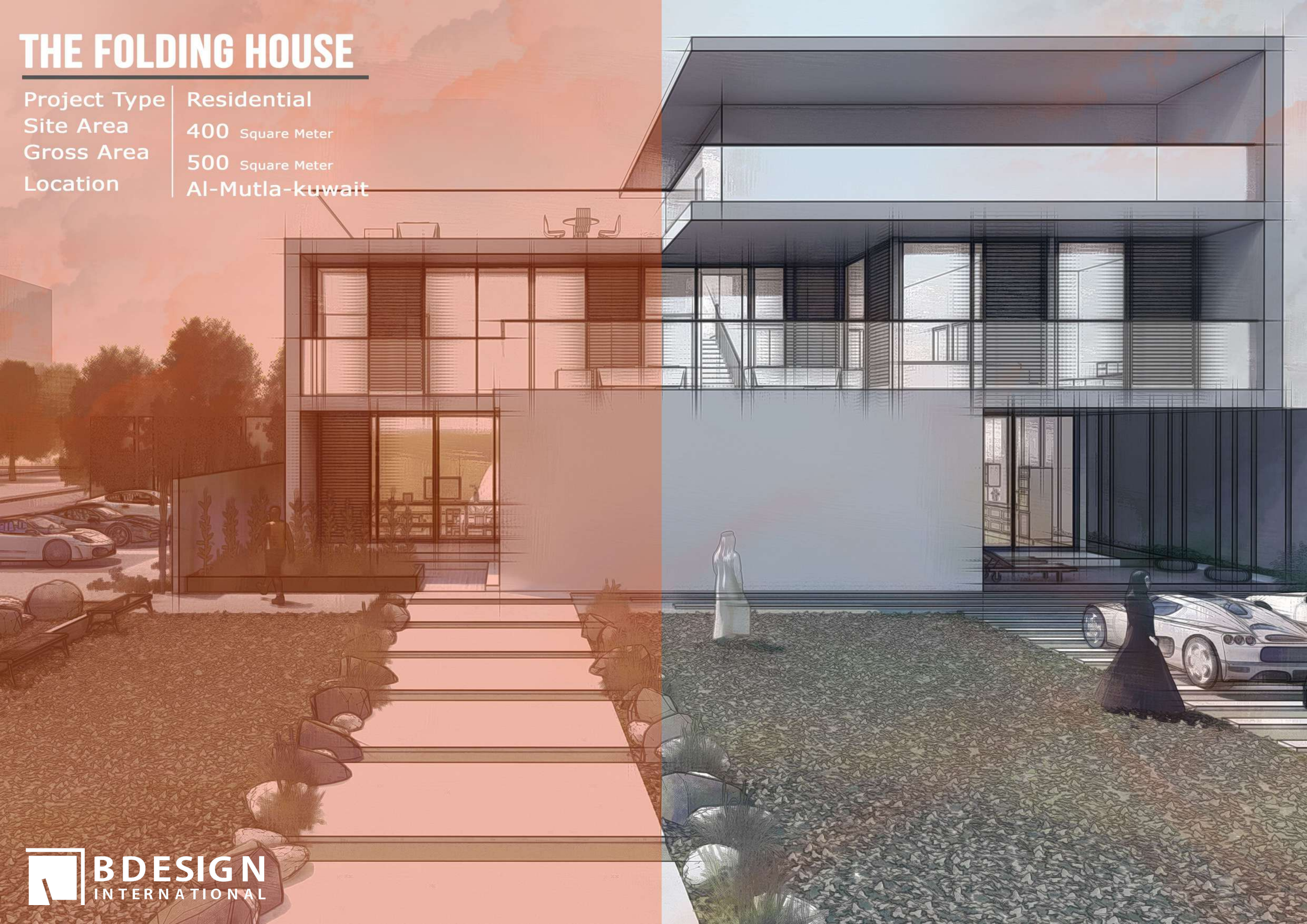



# LOCATION

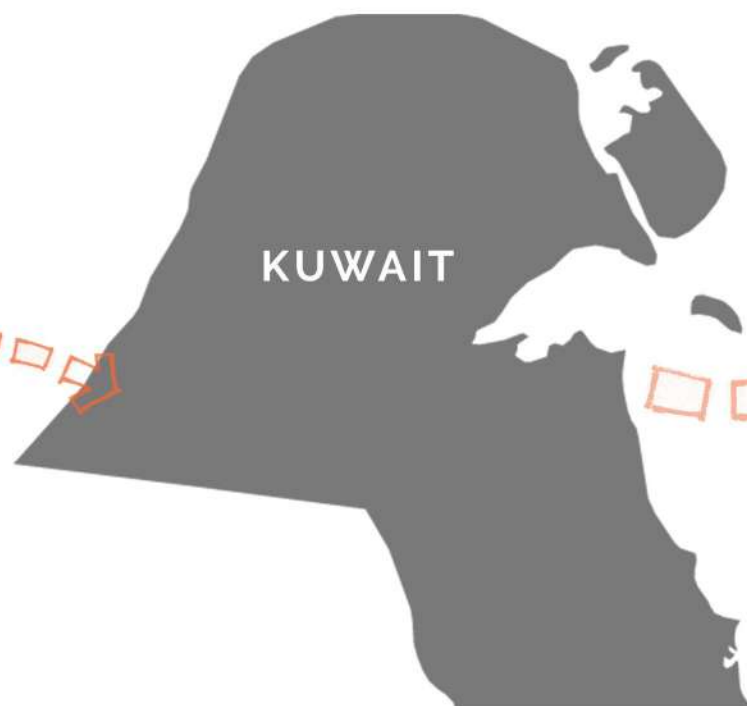

Al Mutla'

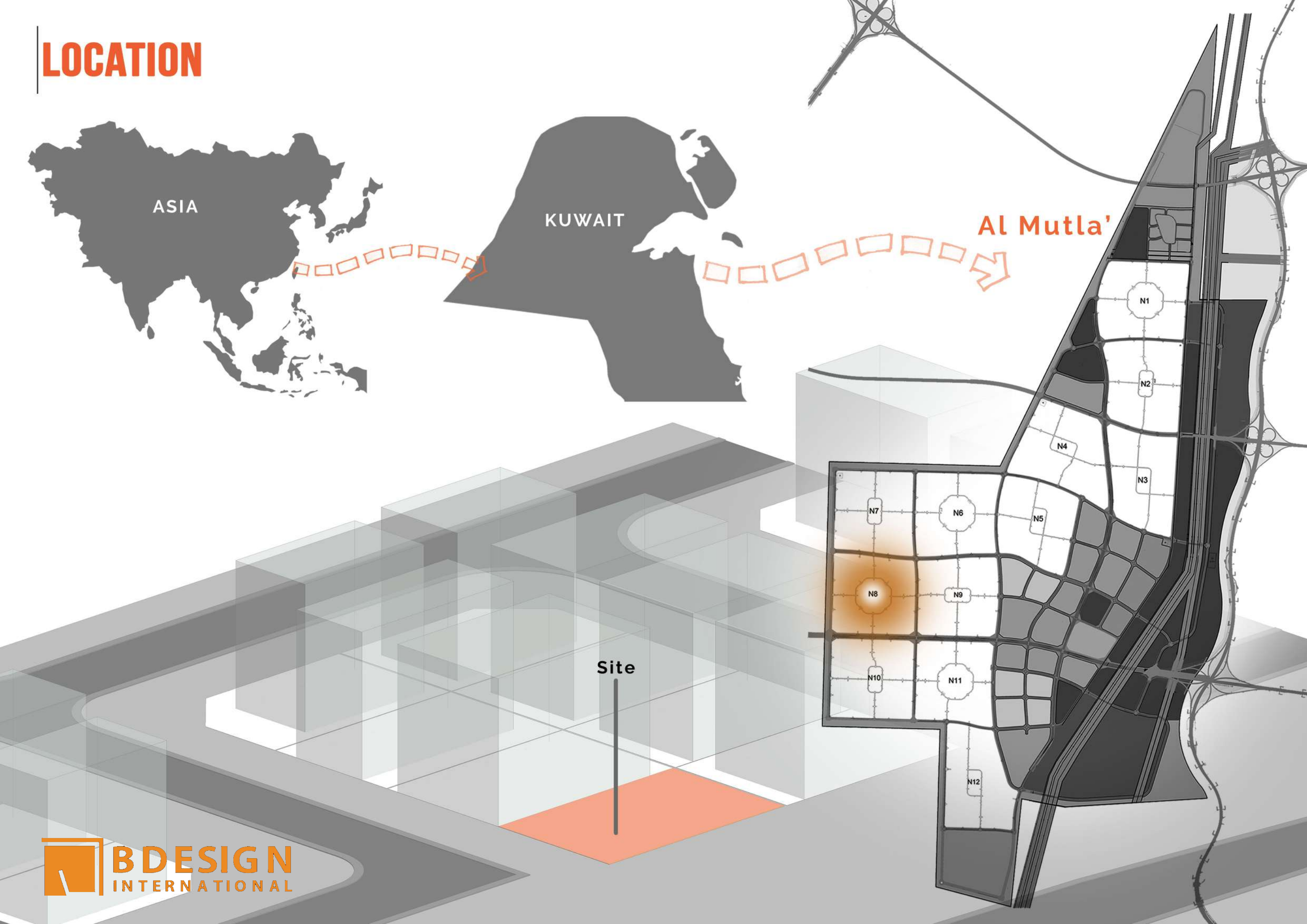

# SETBACKS

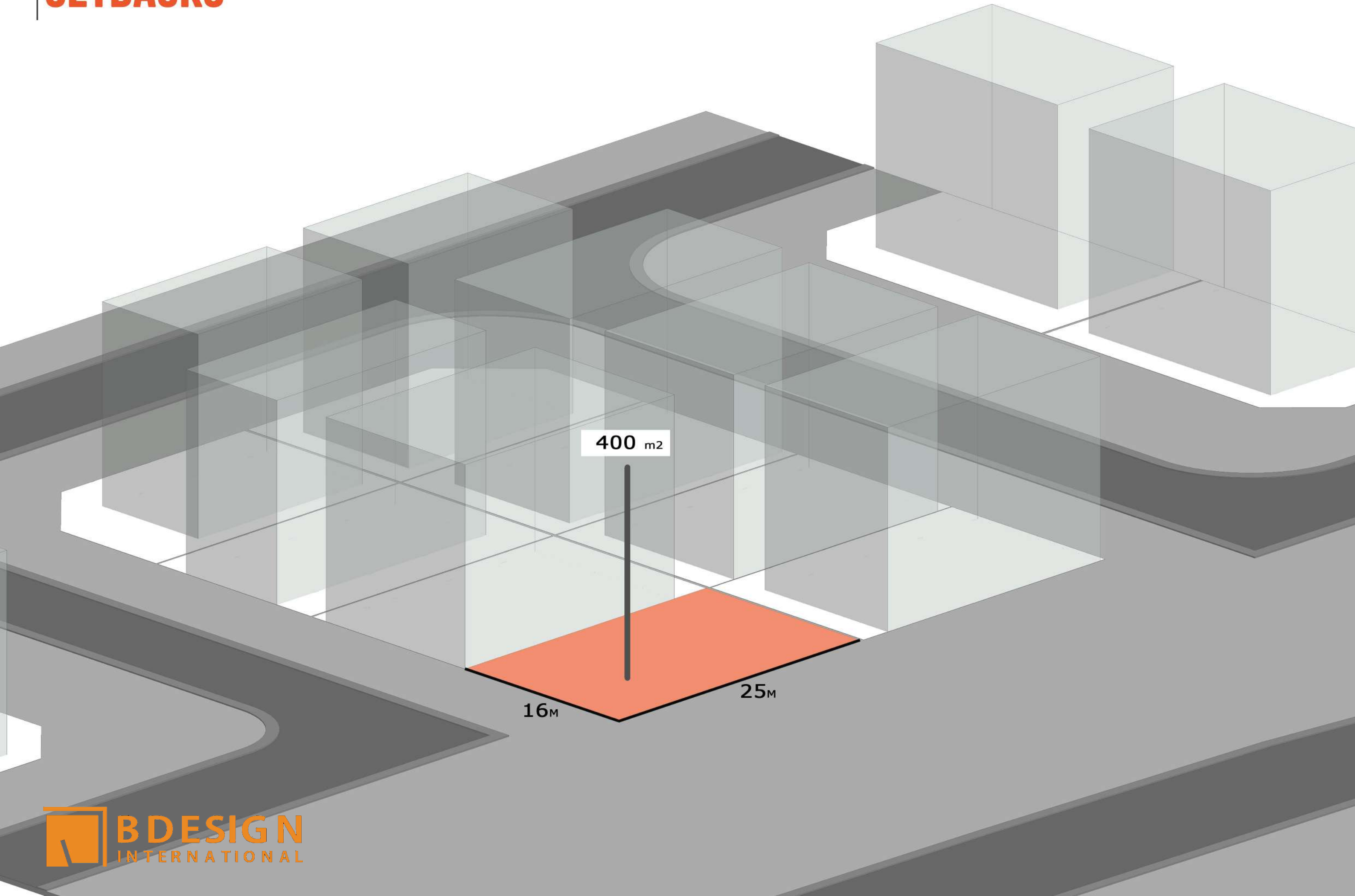



# SITE CHALLENGE





# SUN AND WIND

10:00 AM

10:00 AM

December 22

E

S

June 21

4:50 AM

4:00 PM

N

W

6:48 PM

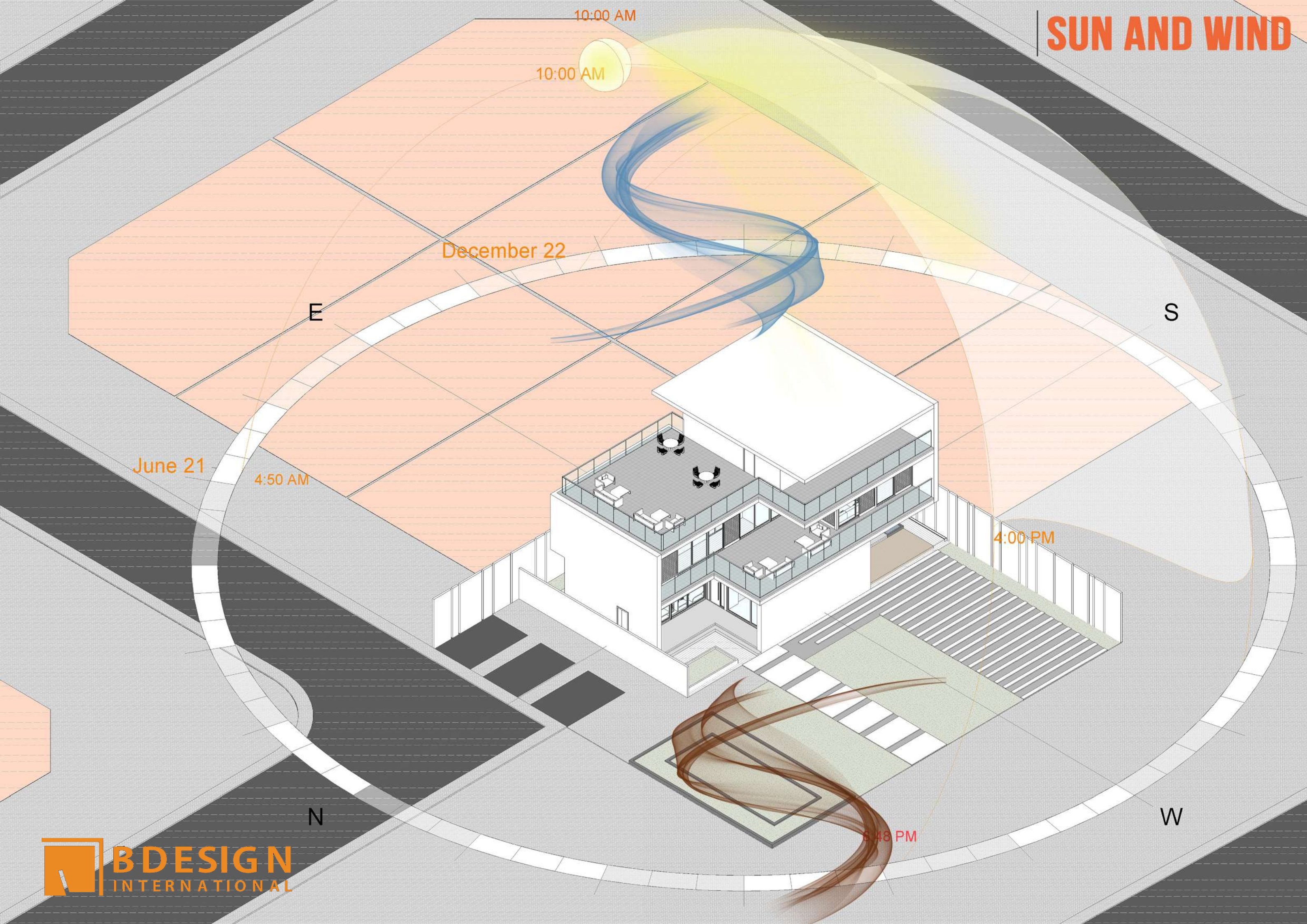



# CONCEPT

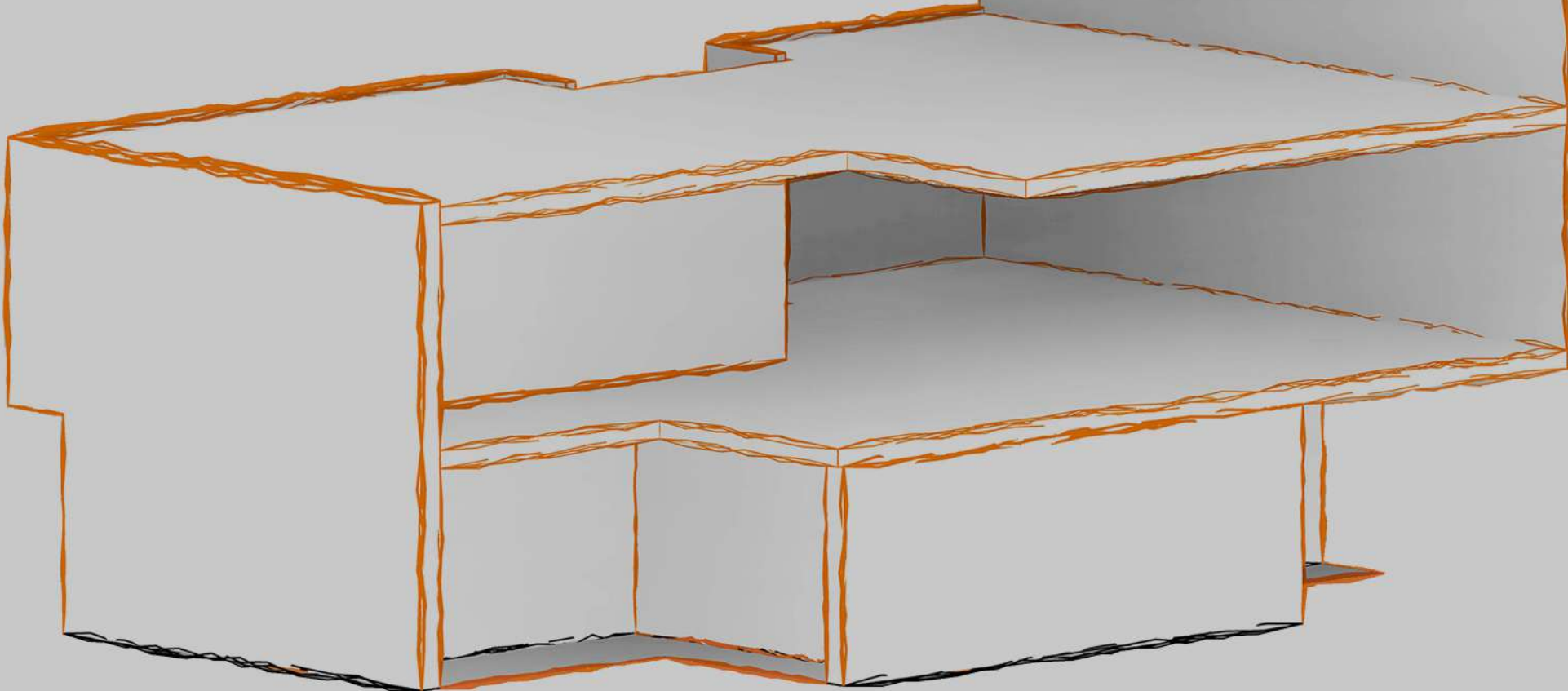
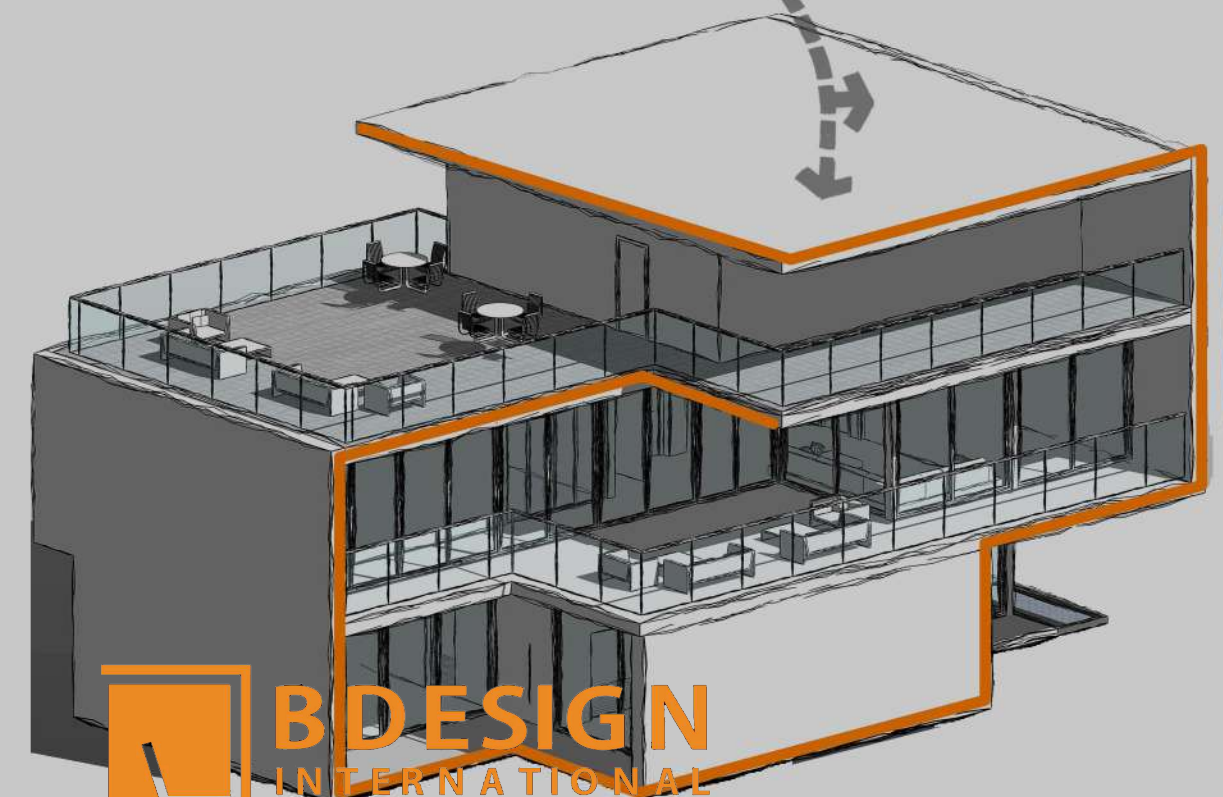
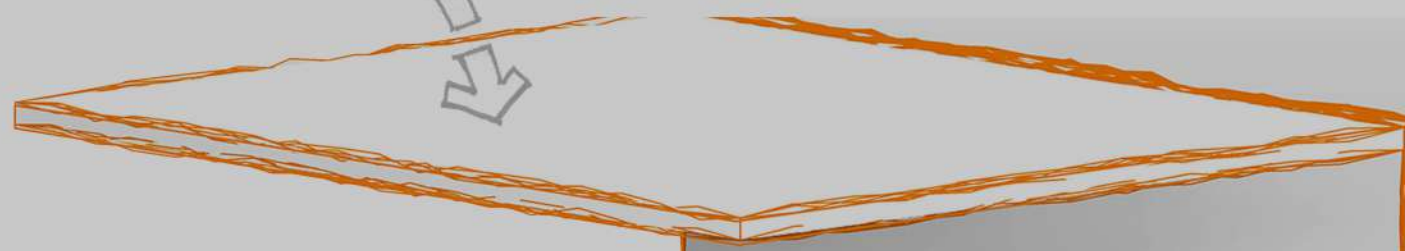
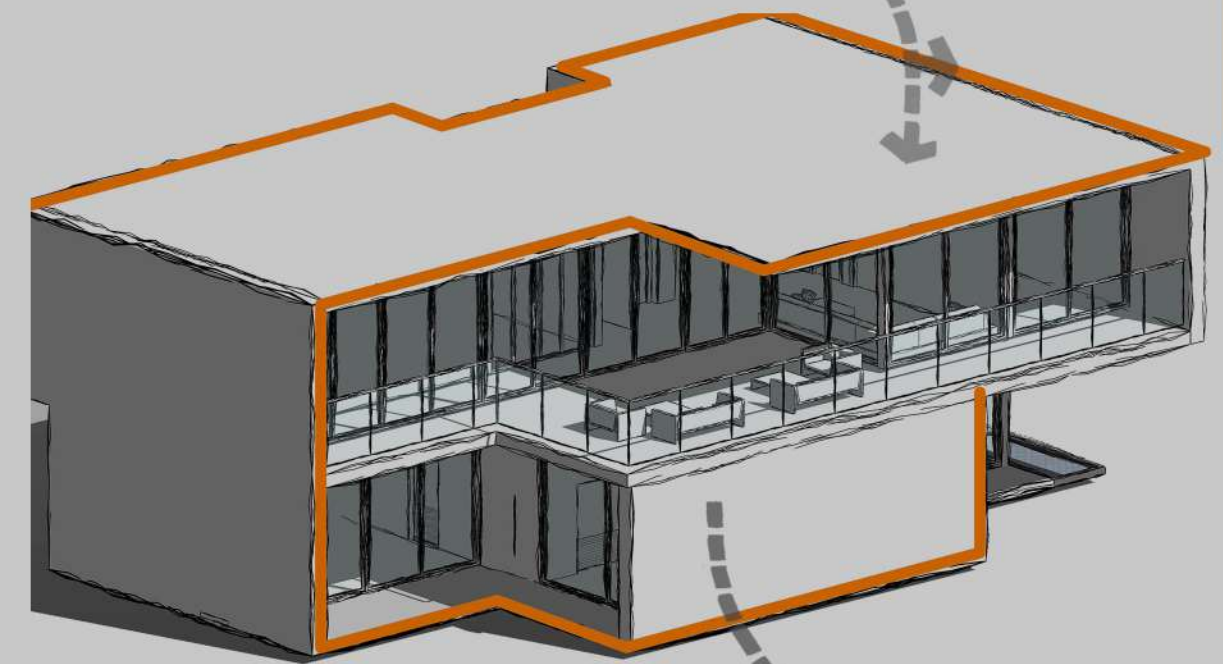
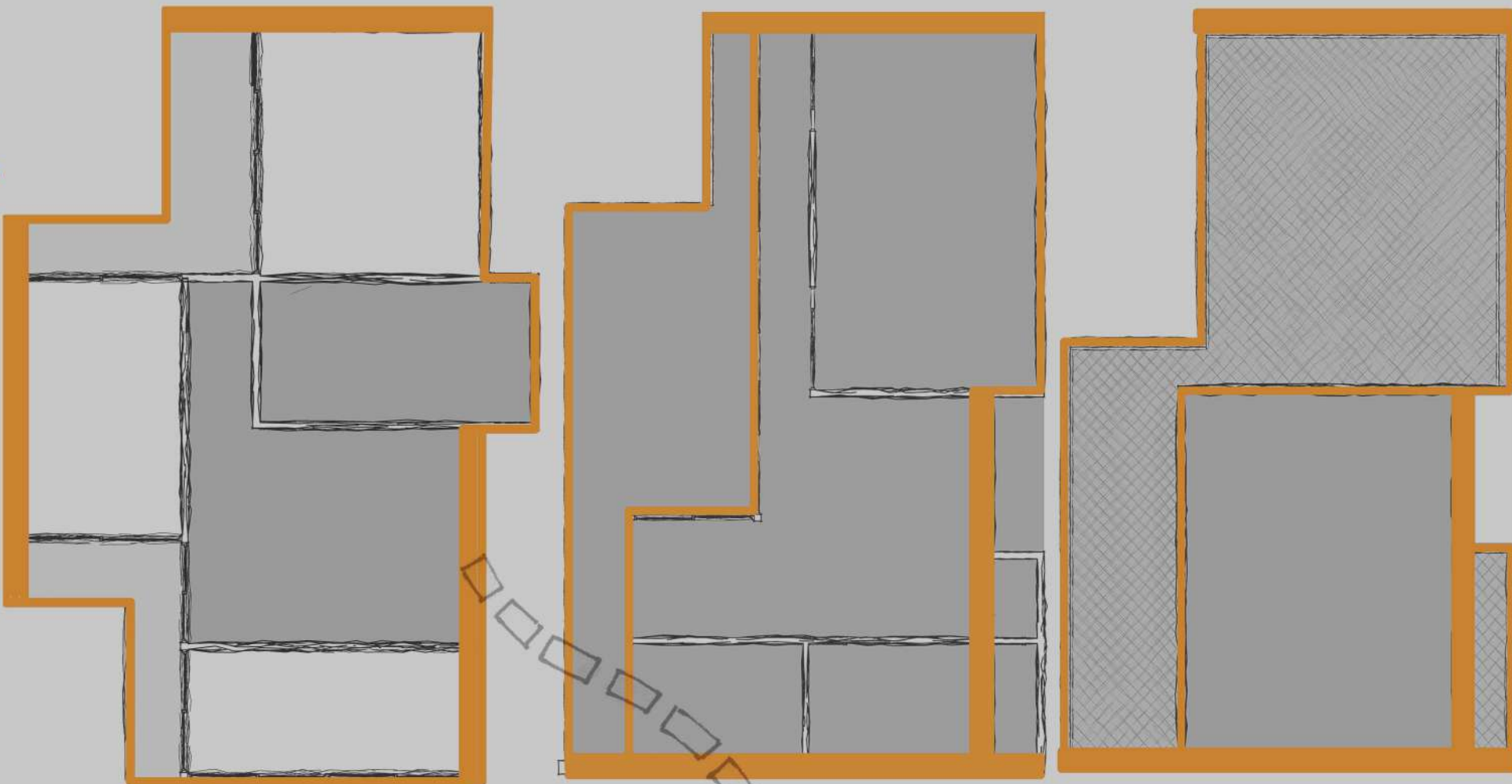
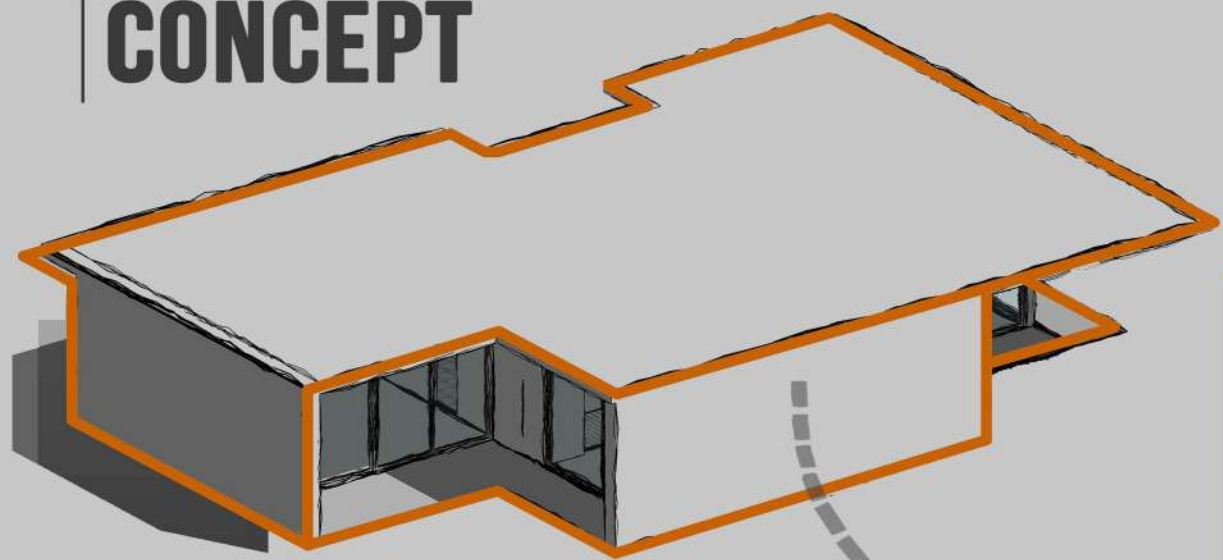



# FINAL FORM

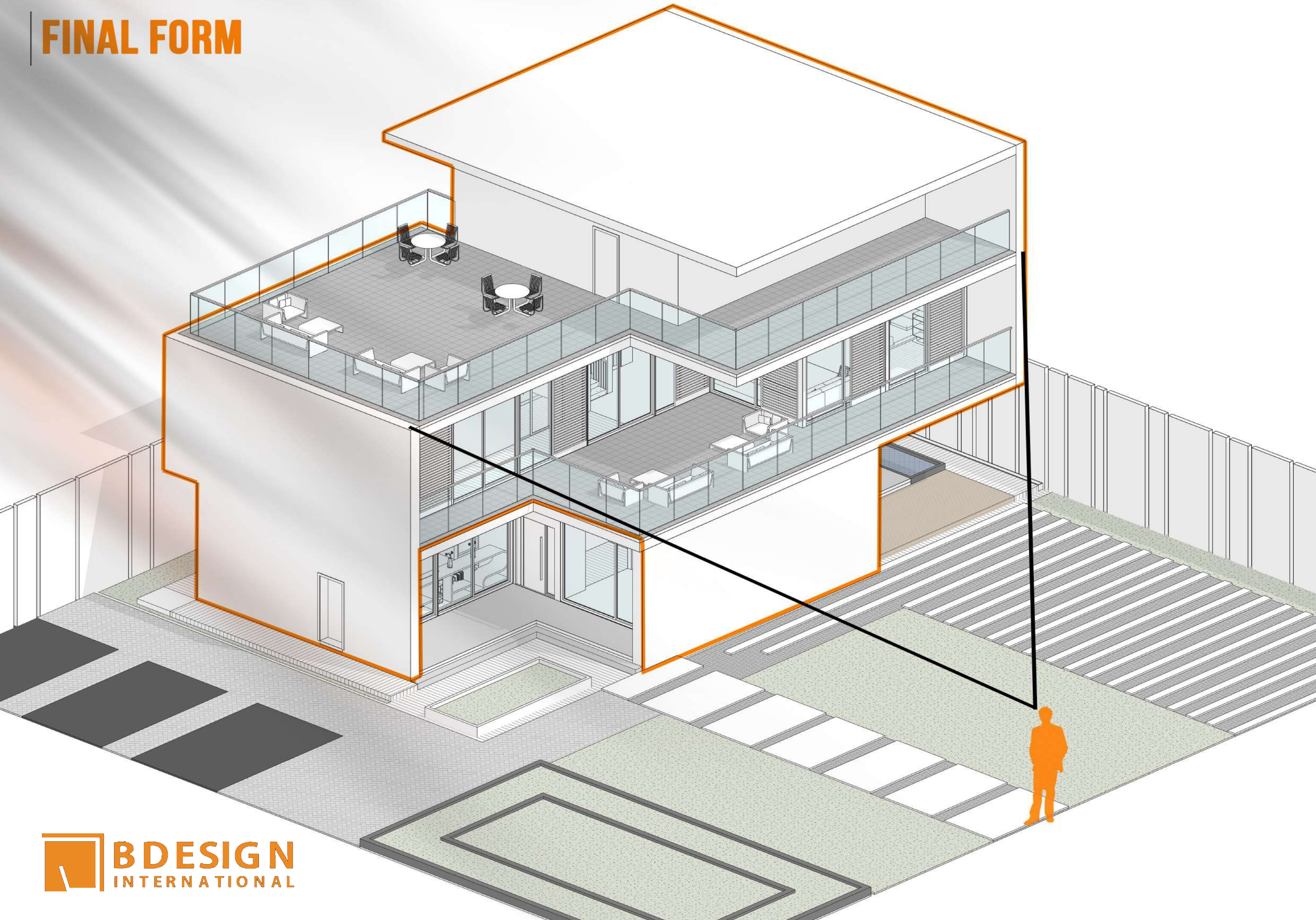







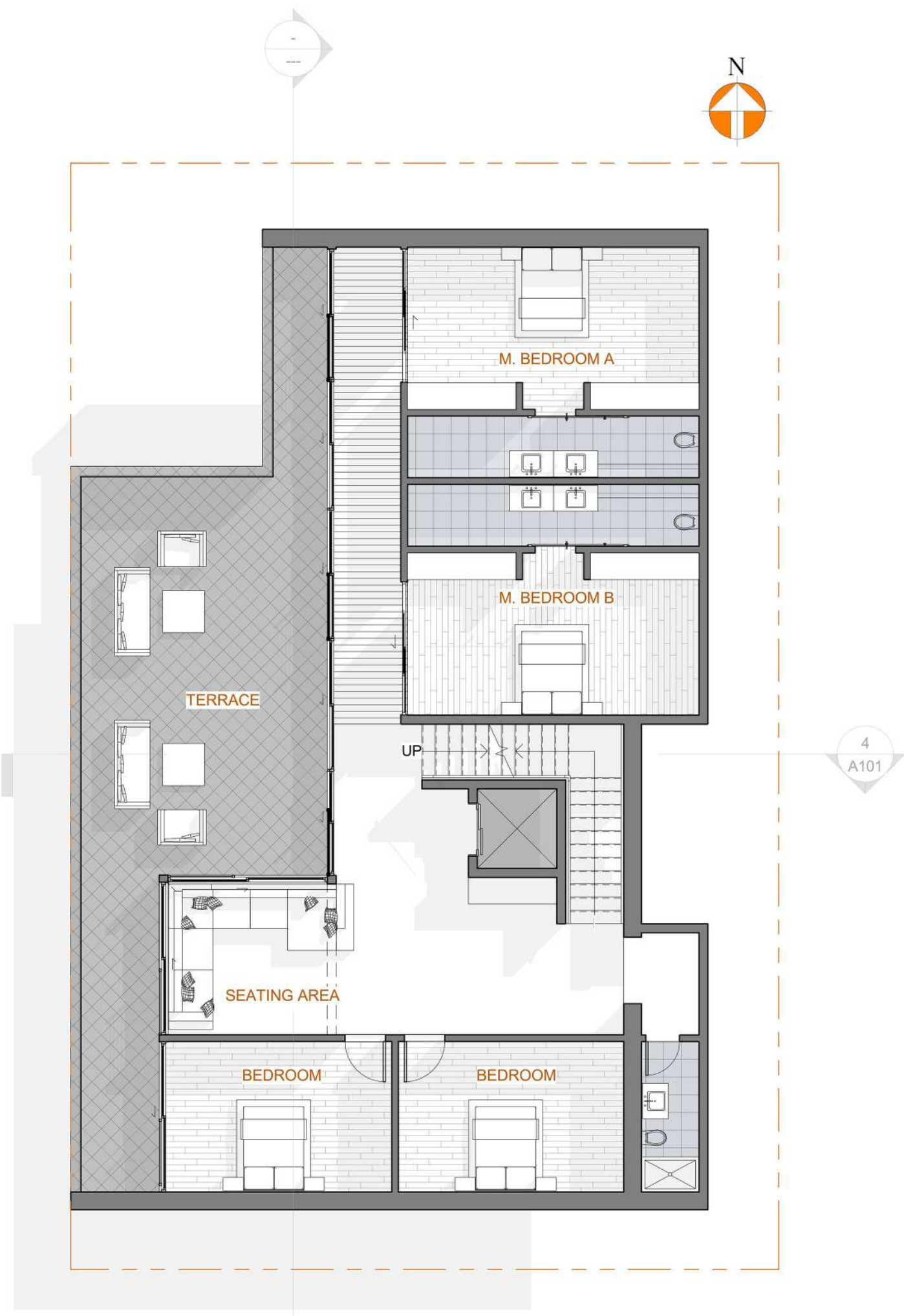
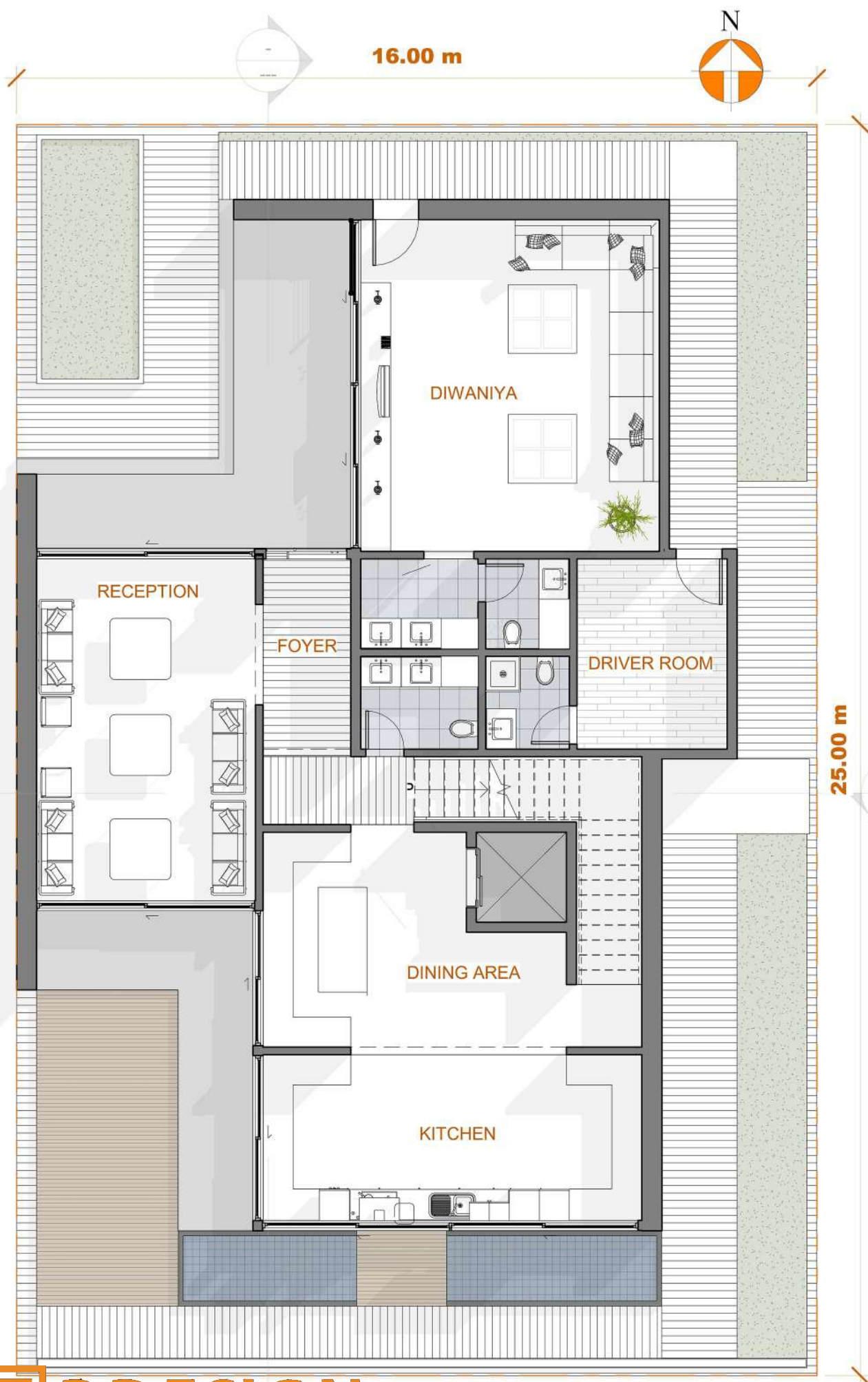



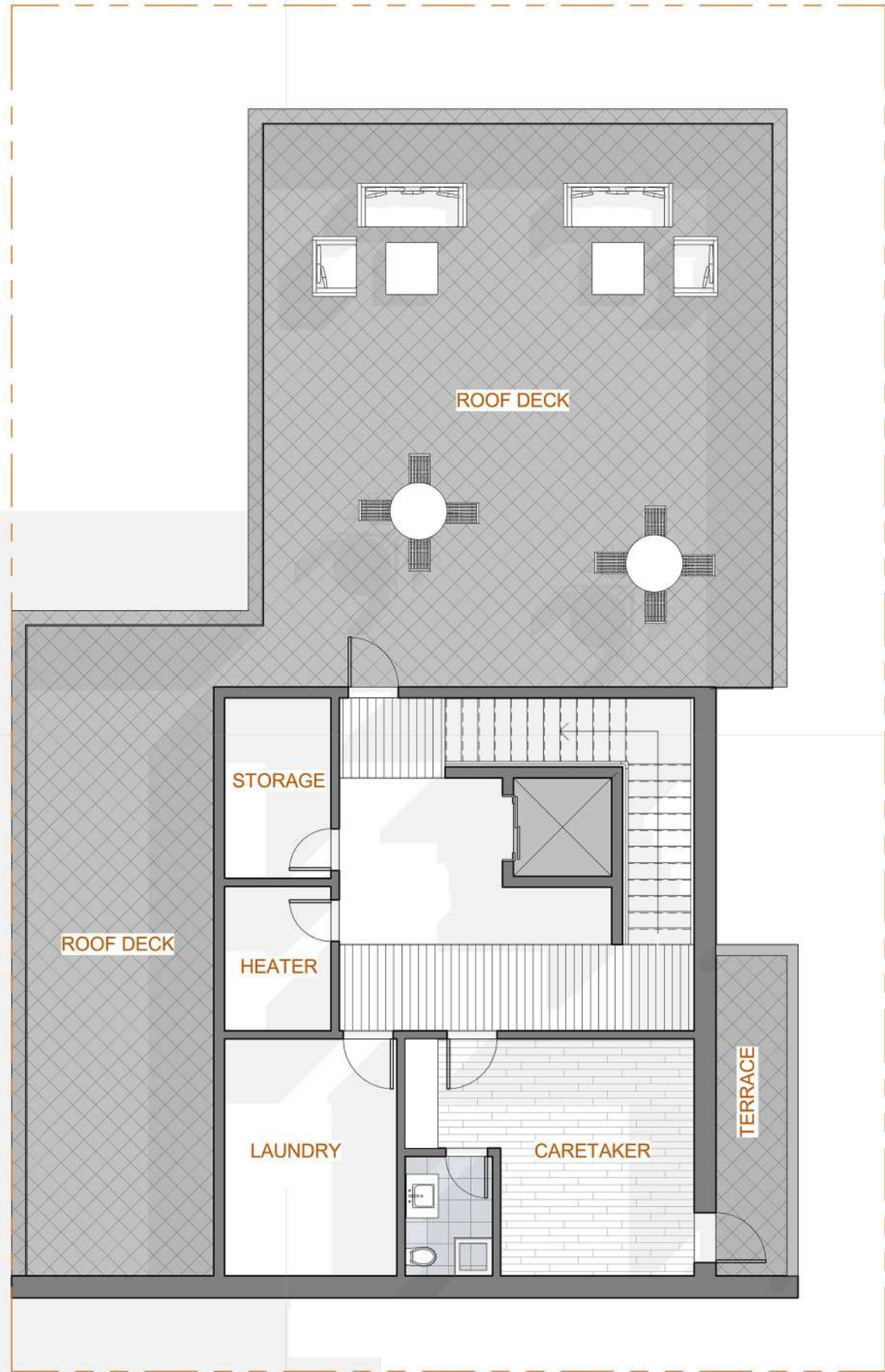

4  
A101

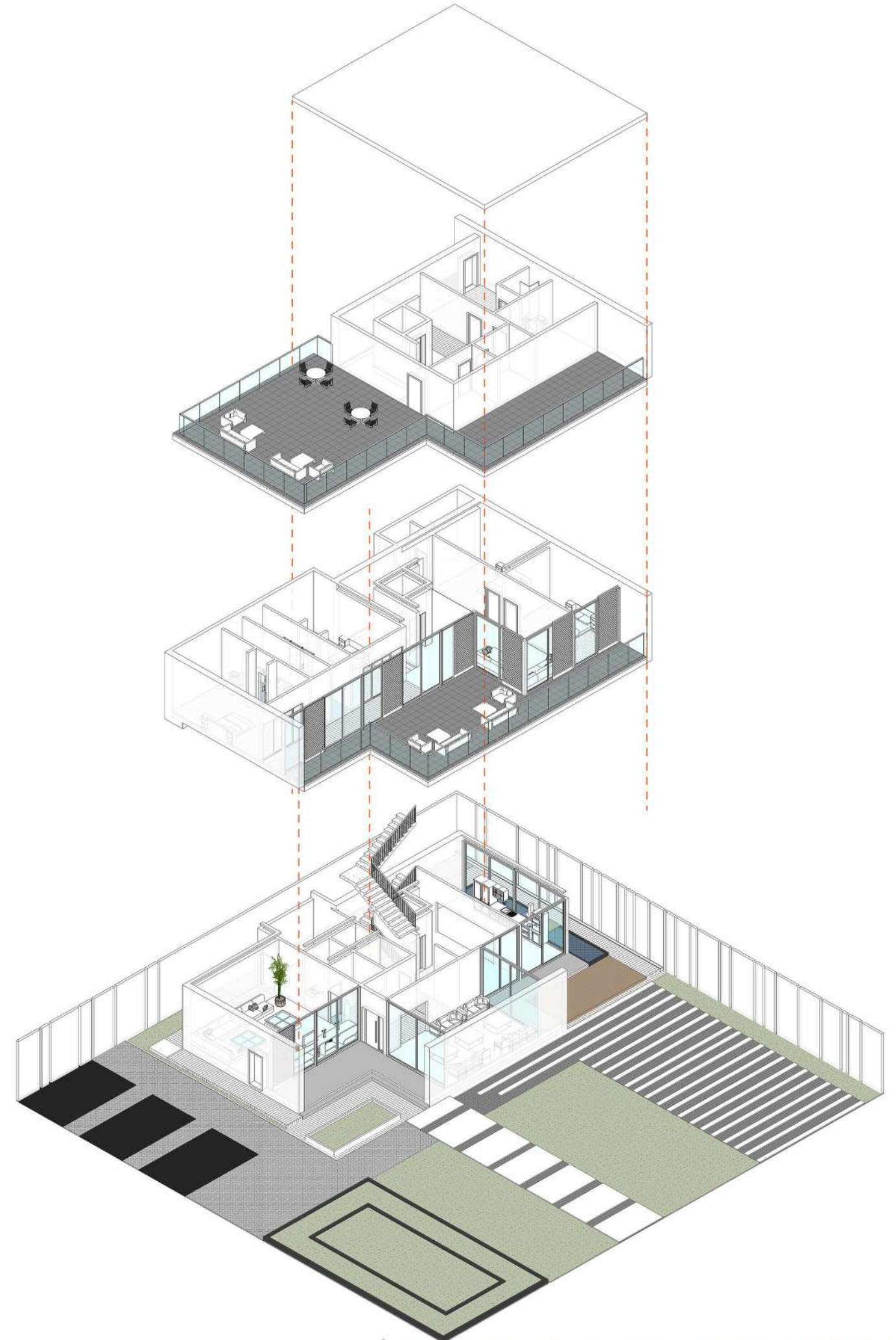



# SECTION



Parapet  
T11.50 m  
11.00 m

Roof  
8.00 m

First Floor  
4.00 m

Ground Floor  
(Street)  
0.40 m







# ELEVATION

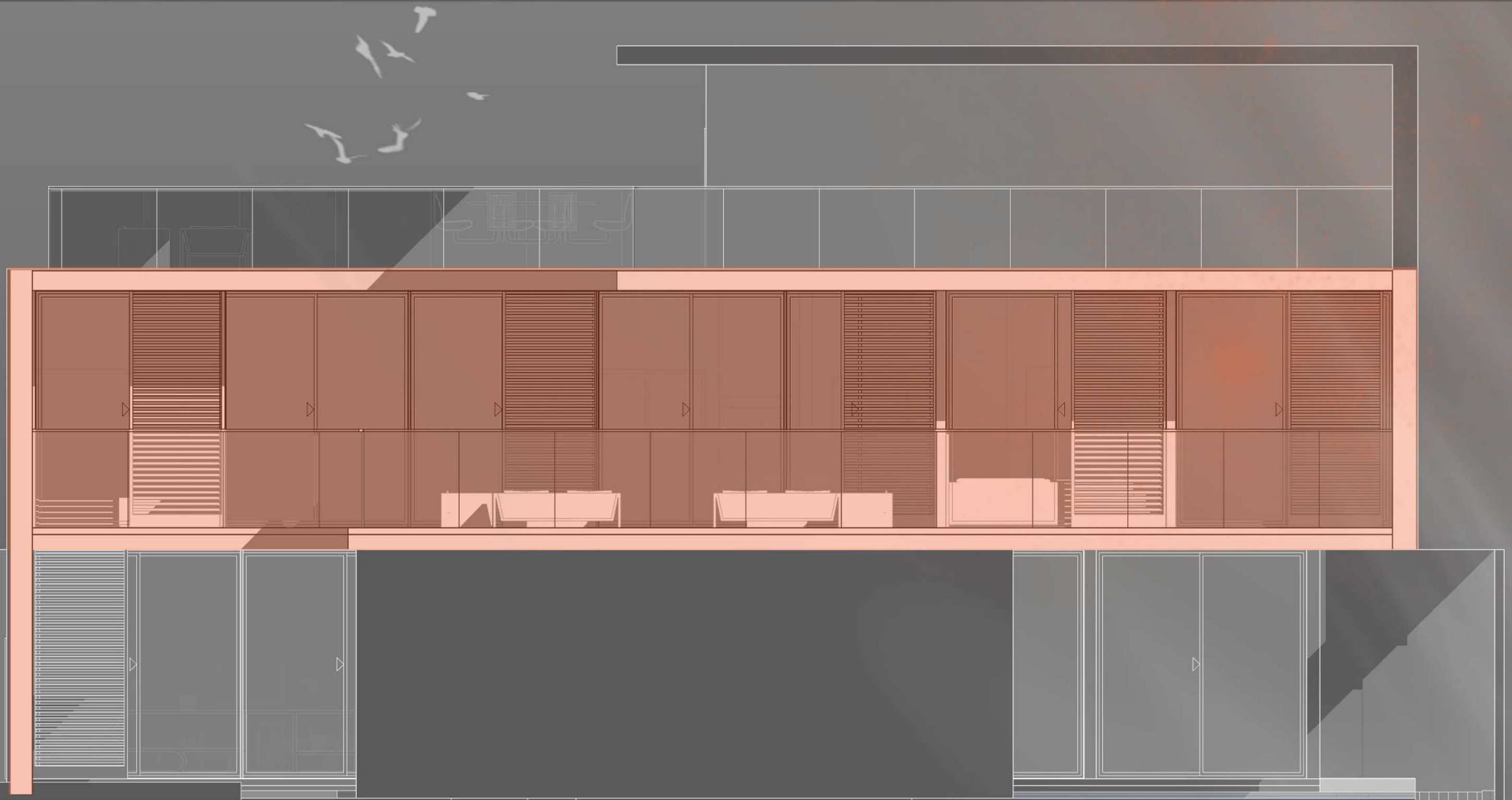







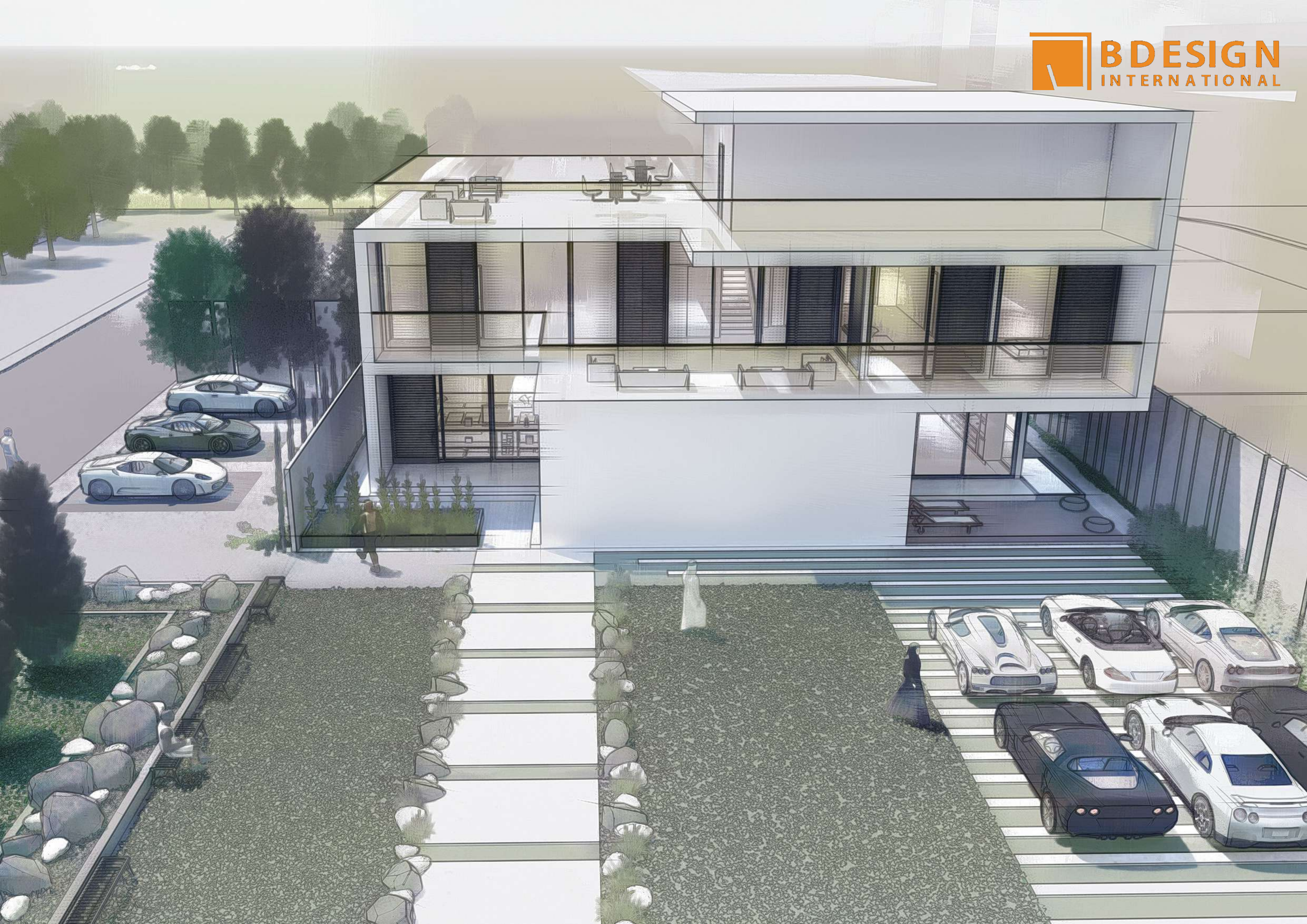























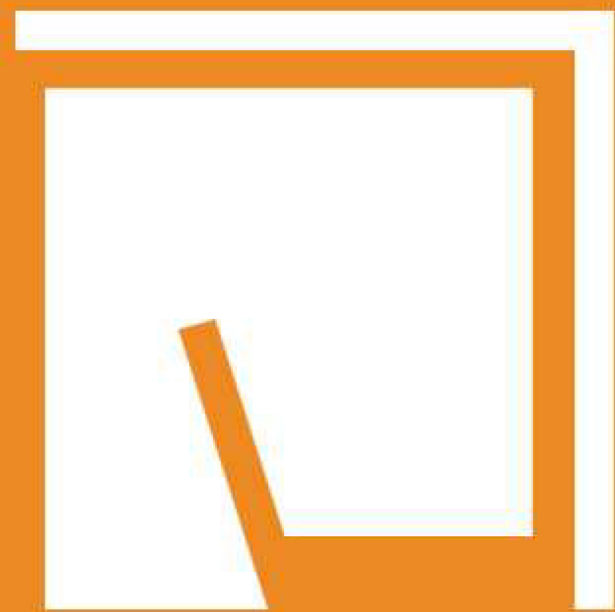

**B D E S I G N**  
**I N T E R N A T I O N A L**